

Bearings are astronomic, derived from Plan H-359
 All distances are in metres, except where other
 ● O.P.P. denotes standard pipe post found.
 ● O.I.P. denotes standard iron bar post found.
 ● I.P. denotes standard iron bar post found
 ● I.P. denotes standard iron bar post set.
 ○ denotes traverse hub.

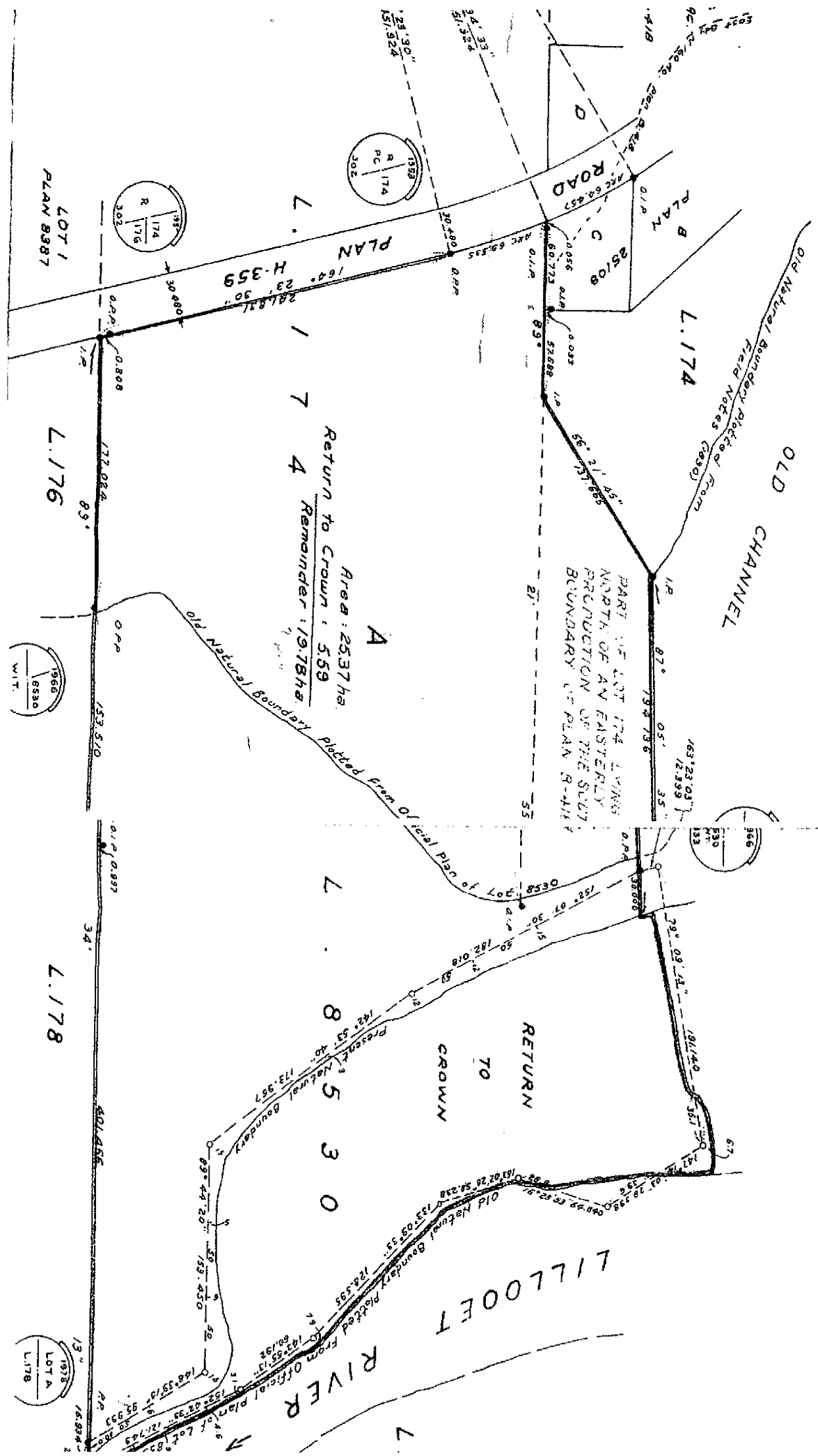

5.11x
 1-2500
 Plan 2003